

FRONT ELEVATION

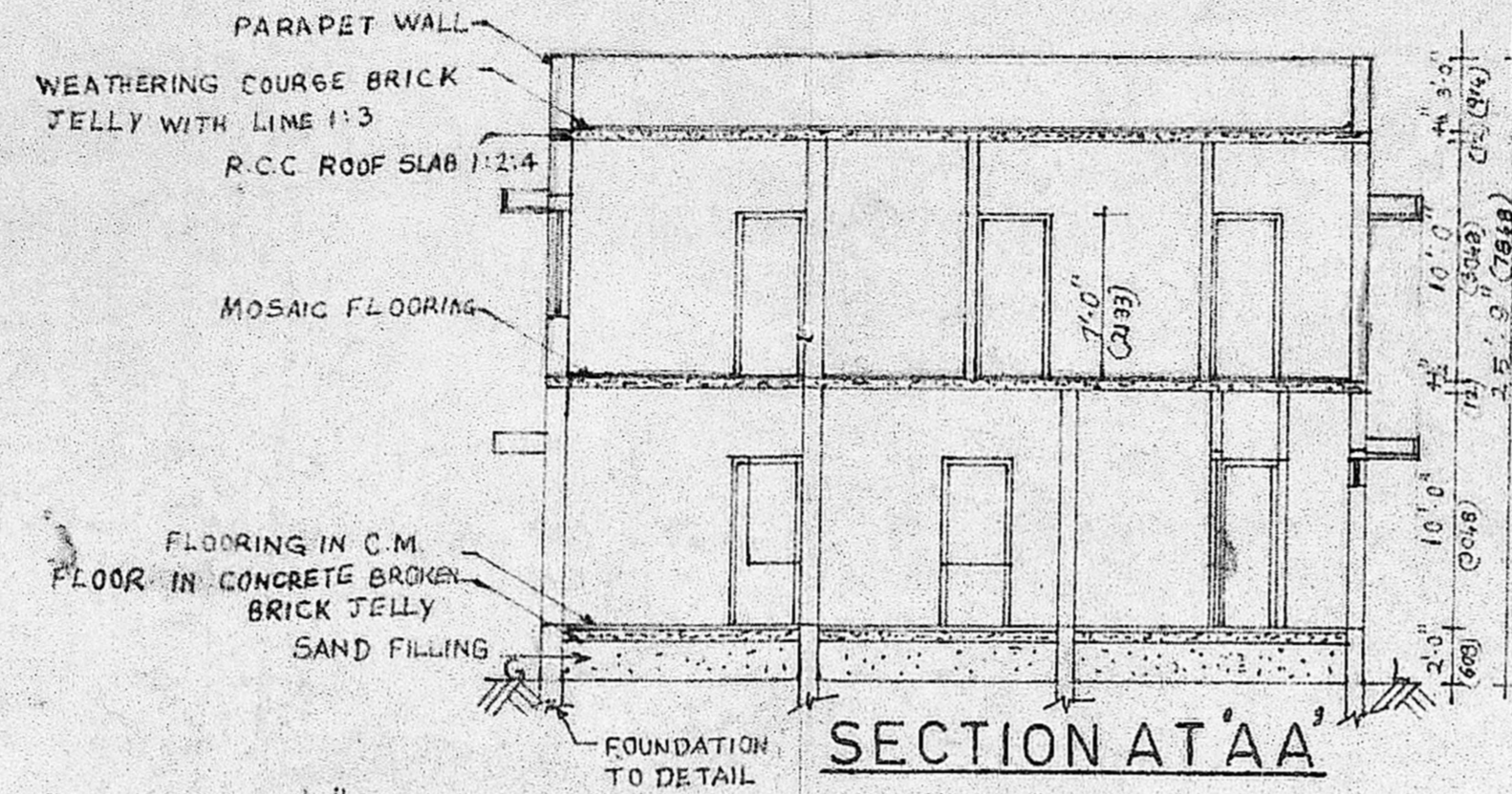

SECTION AT 'AA'

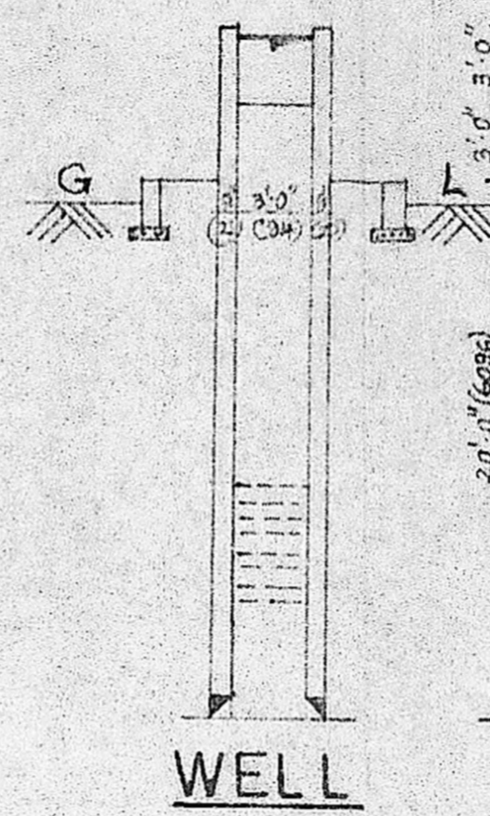

WELL

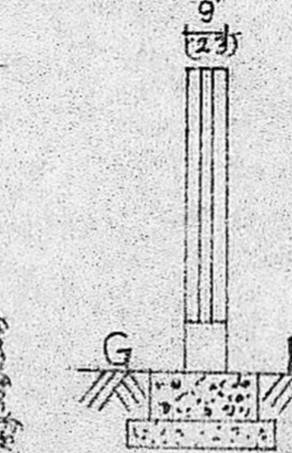

COMPOUND WALL SECTION SCALE=1"=4'-0"

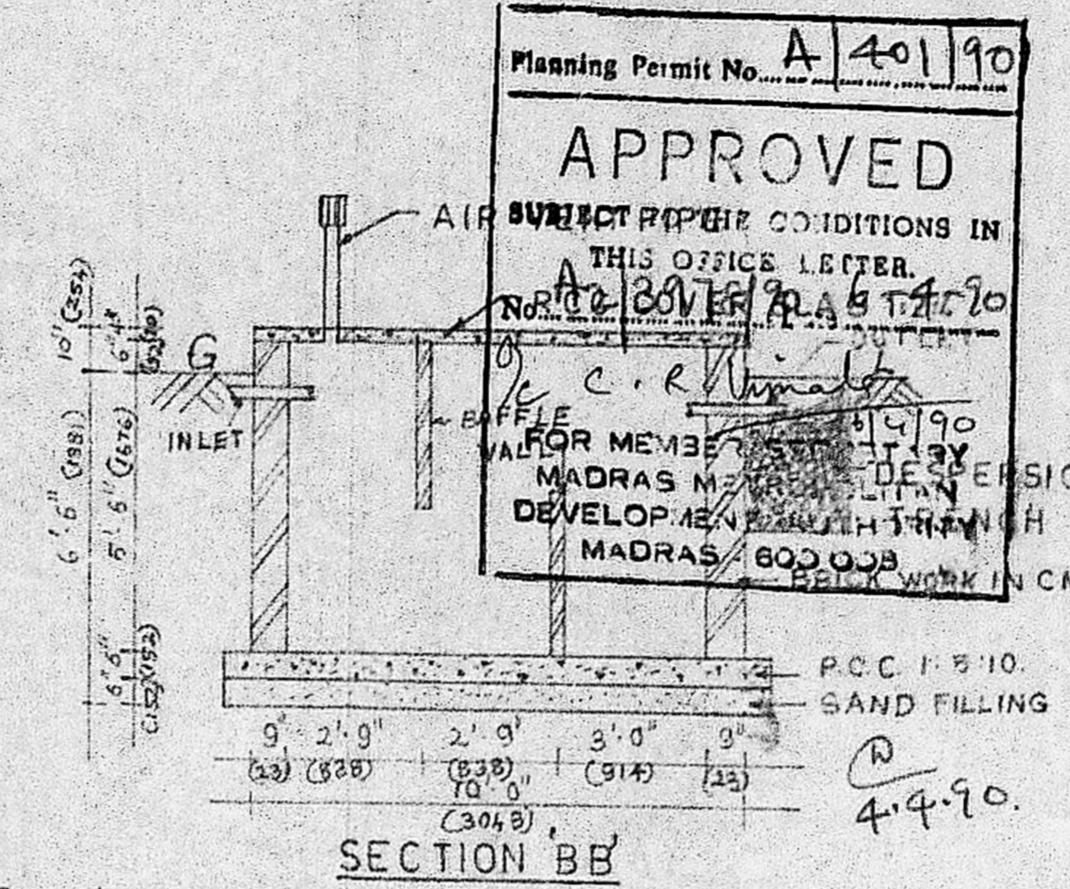

SECTION BB

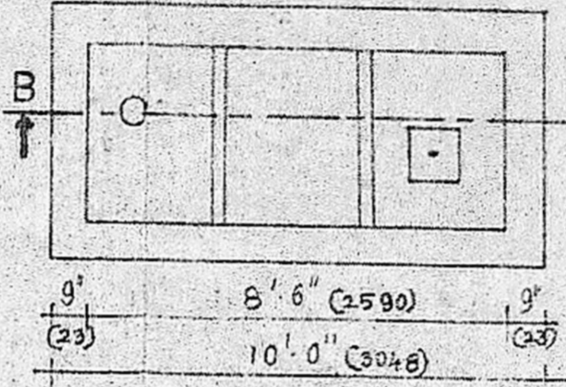

SEPTIC TANK DETAILS SCALE 1"=4'-0"

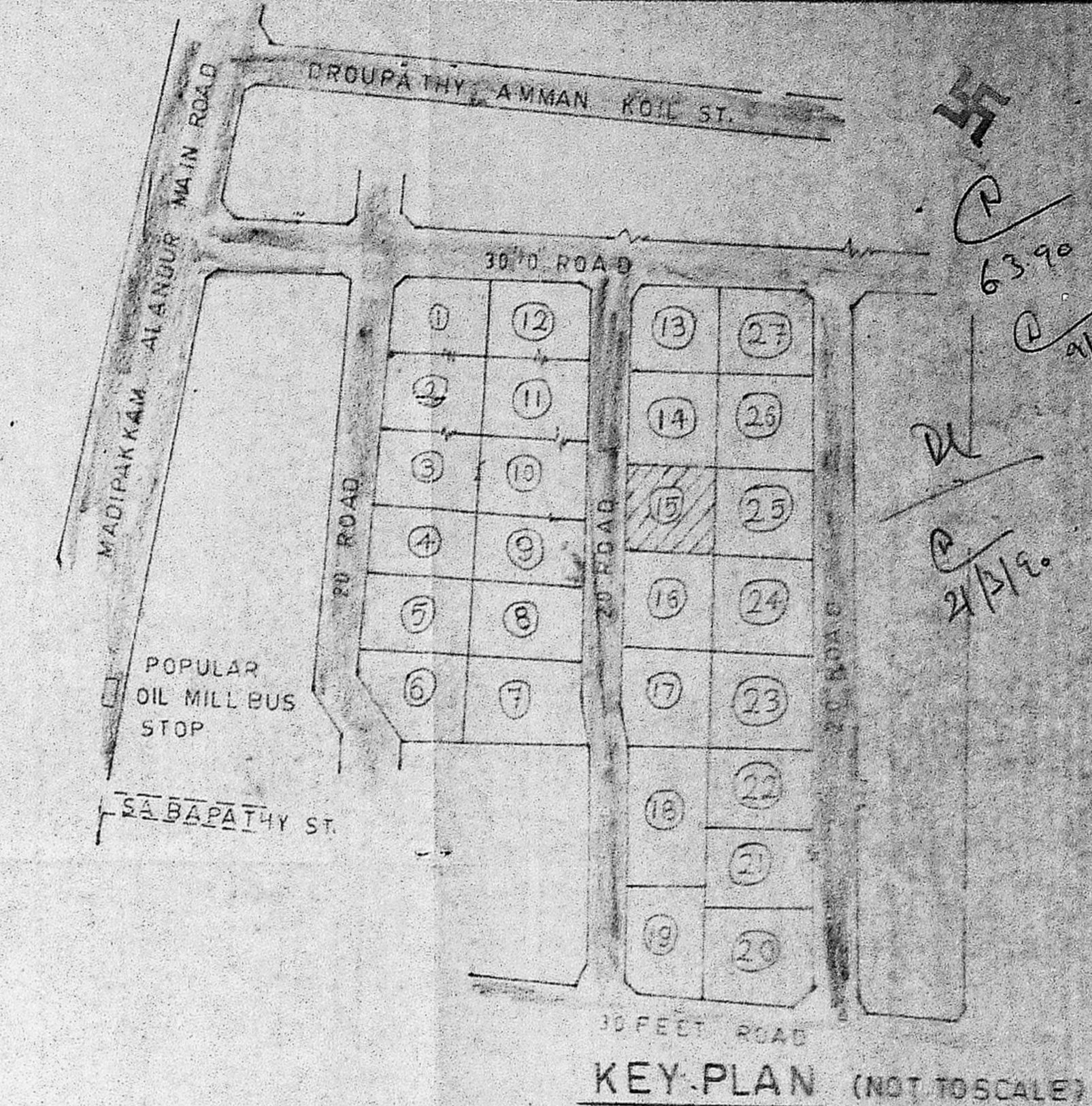

KEY-PLAN (NOT TO SCALE)

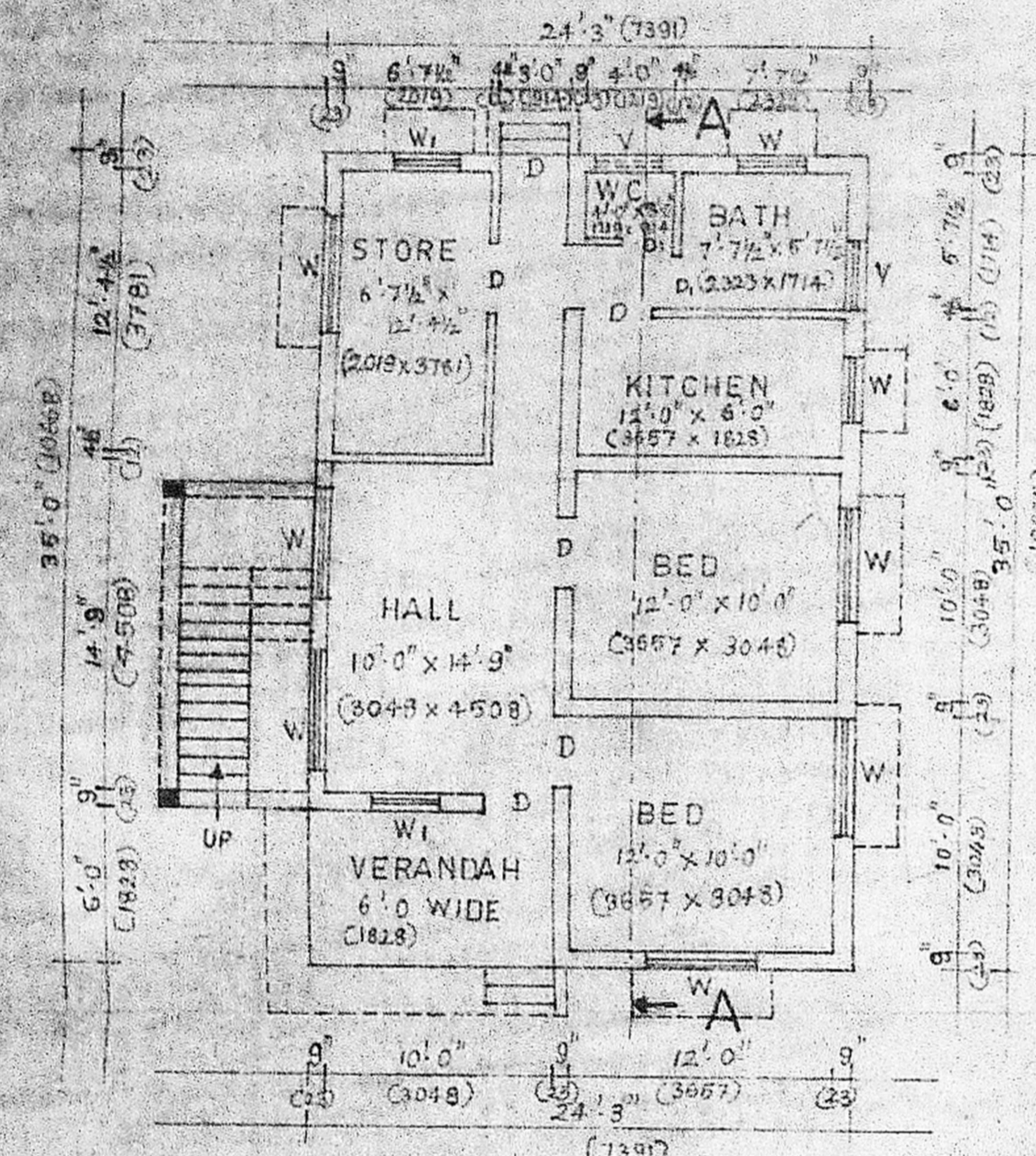

GROUND FLOOR PLAN

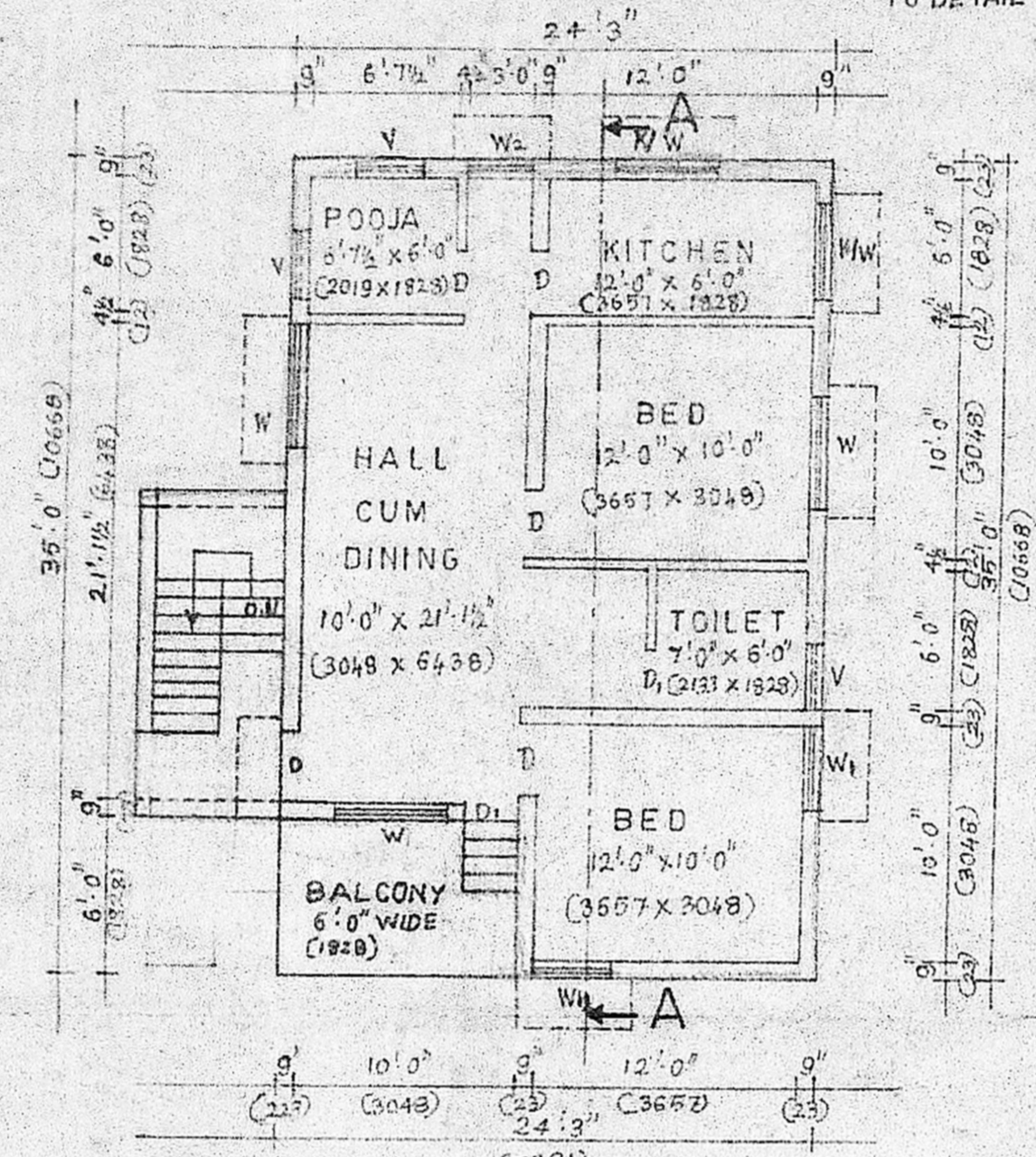

FIRST FLOOR PLAN

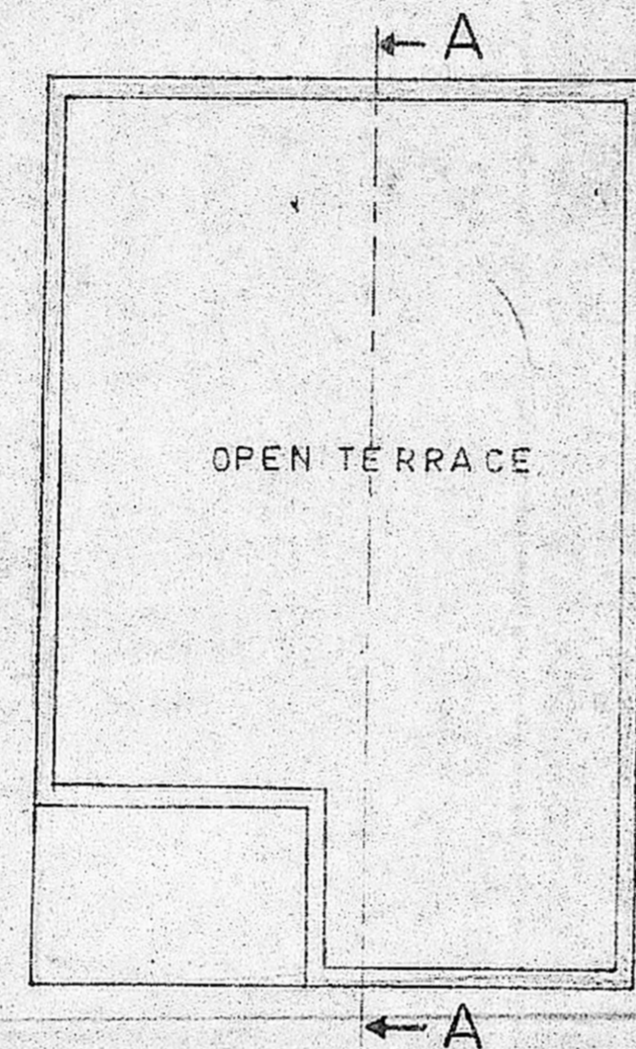

OPEN TERRACE PLAN

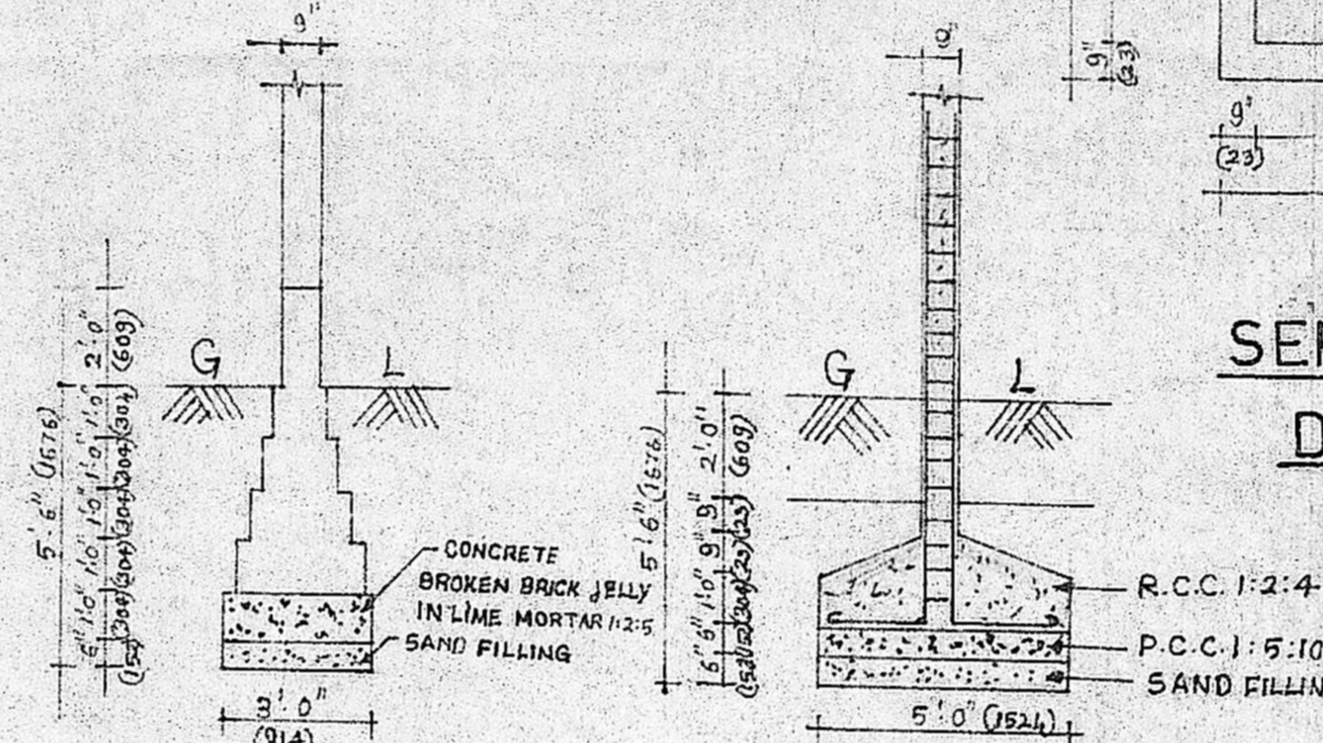

FOUNDATION DETAIL FOR WALL COLUMN DETAIL SCALE=1"=4'-0"

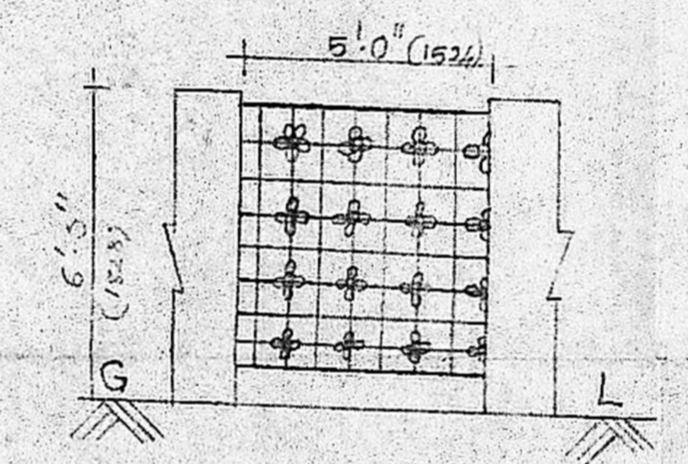

COMPOUND GATE SCALE=1"=4'-0"

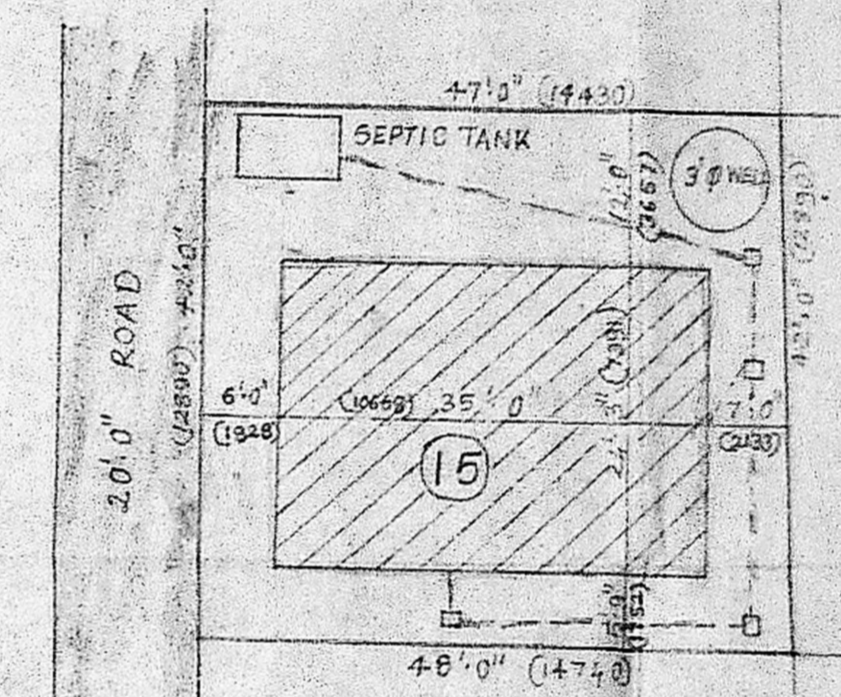

SITE PLAN SCALE=1"=16'-0"

ENGINEERING CONSULTANT - P.KANDA SUBBU & ASSOCIATES, 52, BIG STREET, TRIPPLICANE, MADRAS-5. Phone: 844355.

THE PROPOSED FIRST FLOOR TO THE EXISTING HOUSE IN PLOT NO: 15, GAJALAKSHMI St., NARMADHA NAGAR, ULLAGARAM, MADRAS-91. FOR Mr. M.JAYARAJAN.

Specification :-  
BRICK WORK IN CM 1:5 R.C.C 1:2:4 FOR LINTEL SUNSHADE STAIRCASE AND ROOF SLAB WEATHERING COURSE IN LIME CONCRETE OVER THAT FLAT TILES PLASTERING IN CM 1:5

Joinery Details:-

|                           |               |             |
|---------------------------|---------------|-------------|
| D DOOR                    | 3'-0" X 6'-6" | 914 X 1981  |
| D DOOR                    | 2'-6" X 6'-6" | 762 X 1981  |
| W WINDOW                  | 5'-0" X 4'-6" | 1524 X 1371 |
| K/W WINDOW                | 4'-6" X 3'-0" | 1371 X 914  |
| W <sub>1</sub> WINDOW     | 3'-6" X 4'-6" | 1066 X 1371 |
| V VENTILATOR              | 3'-0" X 1'-0" | 914 X 304   |
| V <sub>1</sub> VENTILATOR | 3'-0" X 2'-0" | 914 X 609   |
| W WINDOW                  | 3'-0" X 4'-6" | 914 X 1371  |

Plot Details:-  
SITE AREA 1995 SqFt 184.22 Sq M  
PLINTH AREA :-  
EXISTING G.F. :- 848.75 SqFt 78.58 Sq M  
PROPOSED F.F. :- 848.75 SqFt 78.58 Sq M  
PROPOSED STAIRCASE :- 101.75 SqFt 9.375 Sq M.

Scale :-  
1"= 8'-0" OR 1:100

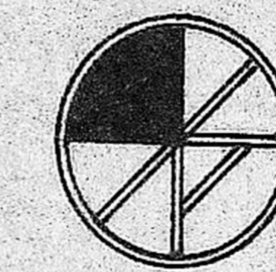

Drawn By :-  
R.HEMALATHA D.C.

Reference :-  
Existing in   
Proposed in   
Sewerage in   
Site in   
Road in

M. Jayarajan  
(M. JAYARAJAN)  
Owner

Licensed Surveyor  
P.KANDA SUBBU  
B.E., M.Sc. (Engg.)  
M.Sc., M.I.E.  
CHARTERED ENGINEER  
CLASS I LICENSED SURVEYOR

CORPORATION OF MADRAS  
AMBATTUR TOWN PANCHAYAT